

TVA Land
Neighborhood River Access

The image is an aerial photograph overlaid with a white line map showing parcel boundaries. A river flows from the top of the frame towards the bottom right. A road, labeled 'Williams Rd', winds through the area. A specific section of the riverbank is highlighted with a white box and labeled '2 parcels for 9.95 acres'. Other parcels are numbered 1 through 20. A 'Paved Road' is shown on the left side, and a 'Well-maintained gravel road' is shown in the lower-left quadrant. The background is a grayscale aerial view of a wooded area.

2 parcels for 9.95 acres

Paved Road

Well-maintained gravel road

Williams Rd

Williams Rd

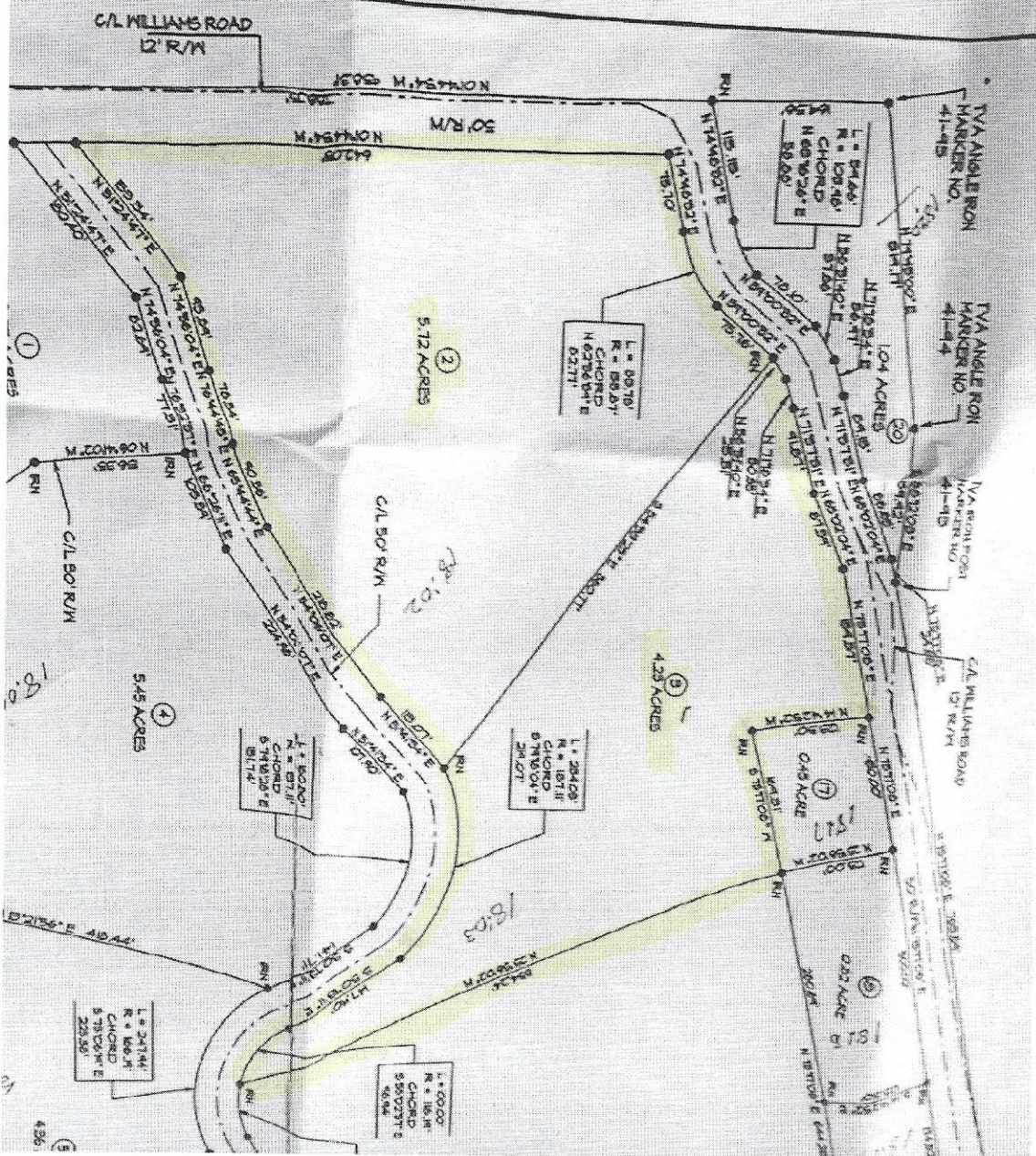

C/L WILLIAMS ROAD
12' R/W

50' R/W
NONASSUMED

50' R/W
NONASSUMED

5.72 ACRES
(2)

C/L 50' R/W

4.25 ACRES
(3)

5.45 ACRES
(4)

L = 241.44'
R = 168.8'
CHORD
S 75° 00' 00" E
233.38'

L = 1000.00'
R = 186.86'
CHORD
S 50° 00' 00" E
96.94'

L = 605.70'
R = 85.51'
CHORD
N 62° 06' 00" E
62.71'

L = 284.05'
R = 187.11'
CHORD
S 74° 00' 00" E
281.07'

L = 349.30'
R = 143.00'
CHORD
S 71° 00' 00" E
349.30'

L = 544.44'
R = 109.00'
CHORD
N 60° 00' 00" E
59.00'

VIA ANGLE ROLL
HANDLER NO.
41-145

VIA ANGLE ROLL
HANDLER NO.
41-144

VIA ANGLE ROLL
HANDLER NO.
41-143

VIA ANGLE ROLL
HANDLER NO.
41-142

VIA ANGLE ROLL
HANDLER NO.
41-141

VIA ANGLE ROLL
HANDLER NO.
41-140